

# 4-H Dairy Herd Record Book

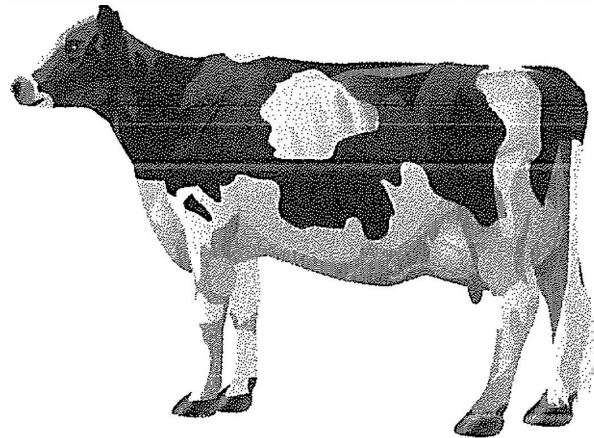

Name: \_\_\_\_\_

Age: \_\_\_\_\_

Address: \_\_\_\_\_

County: \_\_\_\_\_

Years in Dairy Project: \_\_\_\_\_

## Signatures:

Member: \_\_\_\_\_

Parent: \_\_\_\_\_

Leader: \_\_\_\_\_



**Virginia Cooperative Extension**

Virginia Tech • Virginia State University



[www.ext.vt.edu](http://www.ext.vt.edu) \_\_\_\_\_

Virginia Cooperative Extension is a partnership of Virginia Tech, Virginia State University, the U.S. Department of Agriculture, and local governments. Its programs and employment are open to all, regardless of age, color, disability, gender, gender identity, gender expression, national origin, political affiliation, race, religion, sexual orientation, genetic information, military status, or any other basis protected by law.

### 4-H Activities: Demonstrations, Judging, Etc.

| Date | Item | Place |
|------|------|-------|
|      |      |       |
|      |      |       |
|      |      |       |
|      |      |       |
|      |      |       |

### Points of Dairy Interest Visited

| Date | Name | Address |
|------|------|---------|
|      |      |         |
|      |      |         |
|      |      |         |

### Record of 4-H Leadership

(President, Vice President, Treasurer, etc. Also Committee work)

|  |
|--|
|  |
|  |
|  |
|  |
|  |

### Record of Leadership – Other than 4-H

(Church, school, community)

|  |
|--|
|  |
|  |
|  |
|  |
|  |

## **Your 4-H Story**

**In your own words, write a story about what you did and what you learned in 4-H this past year. Use the following steps as a guide:**

- 1) What were your goals for 4-H this year?**
- 2) Describe what happened as you worked toward those goals.**
- 3) What did you learn that will apply to other life experiences?**

## Individual Calf, Heifer, or Cow Record

Barn Name \_\_\_\_\_

Index No. \_\_\_\_\_

|                    |             |           |             |
|--------------------|-------------|-----------|-------------|
| Breed:             | Birth Date: | Tattoo:   | Ear tag No. |
| Registration Name: |             |           | Reg. No.    |
| Sire:              |             |           | Reg. No.    |
| Dam:               |             | Index No. | Reg. No.    |

| 1 <sup>st</sup> Breeding |       | 2 <sup>nd</sup> Breeding |       | 3 <sup>rd</sup> Breeding |       | 4 <sup>th</sup> Breeding |       |
|--------------------------|-------|--------------------------|-------|--------------------------|-------|--------------------------|-------|
| Date:                    | Bull: | Date:                    | Bull: | Date:                    | Bull: | Date:                    | Bull: |
|                          |       |                          |       |                          |       |                          |       |

Days open: \_\_\_\_\_ (Calculate by counting the days from calving until she was bred and conceived)

Days dry: \_\_\_\_\_ (Calculate by counting the days from turned dry to next calving)

What animal was tattooed? \_\_\_\_\_ Date Brucellosis Vaccinated: \_\_\_\_\_

Other Vaccination \_\_\_\_\_ Date: \_\_\_\_\_

Health treatments, cost and date:

### Record at Fairs and Shows

| Date | Name of Show | No. Competing in Class | Place or Award |
|------|--------------|------------------------|----------------|
|      |              |                        |                |
|      |              |                        |                |
|      |              |                        |                |
|      |              |                        |                |

## Feed Record

| Grain |                  |  |
|-------|------------------|--|
|       | Pounds per day   |  |
|       | Pounds per month |  |
|       | Cost per pound   |  |
|       | Total Cost       |  |

| Hay |                  |  |
|-----|------------------|--|
|     | Pounds per day   |  |
|     | Pounds per month |  |
|     | Cost per pound   |  |
|     | Total Cost       |  |

| Bedding |                  |  |
|---------|------------------|--|
|         | Pounds per day   |  |
|         | Pounds per month |  |
|         | Cost per pound   |  |
|         | Total Cost       |  |

**Cost to feed your heifer for 1 month:**

**Question: Why is molasses added to the feed of young calves? Why is it important they begin eating calf starter (grain) early in life (2 weeks)?**

## Questions

- 1) What Characteristics did you look for when you were picking out your calf for your dairy project?
- 2) When you were training your dairy calf to lead, what did you find the hardest thing to get her to do?
- 3) What was the most enjoyable aspect of getting your calf ready for the fair?